In the "Game of Life" generally, as well as in want advertising, PERSISTENCE wins in nine cases out of ten.

DAILY NEWS

There is never, in reality, a business day in a store which does not produce lots of "news" for the store's patrons

VOLUME I — RICHMOND, CAL., FRIDAY, APRIL 17, 1914. — NUMBER 71

1400 NAMES FOR LOWER FARES

Jack Halliday Declares He Will Get Six Hundred More Before He Hands Petitions to Railroad Board.

PUBLIC IS UNANIMOUS AGAINST HIGH CAR FARE

Expected That Long List of Names Will Result in the Drop of Nickel From Present Oakland Rate.

Fourten hundred names have been signed on six different petitions which will be presented to the State Railroad Commission, asking that the Oakland Traction be compelled to lower its fare between this city and Oakland and asking that commuters be given a $3 rate. This was given out last night by Jack Halliday, well known Pullman resident, who is in charge of the circulating of the petitions. Halliday asserts that the people seem eager to see the rates adjusted and the commuters' fares lowered. When two hundred more names are signed t othe petition it will be forwarded to the railroad commission. This is expected to be late next week.

Halliday is also still circulating the petition, to be presented to the railroad commission, asking that the Oakland Traction be compelled to double track through on Pullman avenue. At the present time there are now two hundred signatures on the petition. Halliday asserts that the people of Pullman are up in arms Pecause Pullman will be left out of the double tracking, nad are determined to force the work through the railroad commission, if they can do so.

NAVY WILL COOL WILSON'S LOVE FOR MISS

Because of his promise to join the navy within the next four days, the sentence of ninety days in the county jail at Martinez, meted out to William Wilson yesterday by Judge Lindsay after Wilson pleaded guilty to the charge of disturbing the peace, was suspended. If Wilson does not make good on his promise to join the navy within the next four days he will be rearrested and compelled to serve the three months in the county bastile.

Wilson was arrested last Tuesday on complaint of Miss Emma Schleth, waitress in the Popular bakery, who asserted that Wilson had forced his attentions on her, and when she had refused to marry him had made threats against her. The story told by Miss Schleth and the defendant differed materially.

Subscrilie for THE NEWS.

ITALIAN ROW NEARLY FATAL

Two Ribs Broken and Arm Splintered When Clubs and Revelvers Are Brought Into Play

C. Luchessi, Italian, reposes in the city jail, while George Nabria lies on a cot in the Abbott hospital with two ribs and an arm broken. Both are in their present predicaments as the result of a fierce fight waged on the corner of Second street and Barrett avenue, which might have ended fatally for one had not Officer Barry quickly responded to the call and saved the man.

The two men had an old grudge, started when Luchessi is alleged to have insulted Nabria openly in front of one of their Italian countrymen. For many weeks the grudge was kindling in the bosoms of the two and when they met on the corner a fist fight began.

Luchessi was being worsted in the fistic battle and seized a large club, which he brought down time and time again on the body of Nabria. The first blow broke his victim's ribs, the second his arm and the third was never delivered, as Luchessi's raised arm was caught by Officer Barry.

Just as Barry arrived on the scene Nabria jerked a revolver from his pocket and fired. The shot went wild. He was disarmed by Barry, who carted the two to a nearby police box.

Word was sent to the police station, but the chief, not being on hand, as usual, there was a long wait before the police auto could arrive and take the groaning Nabria to the hospital. When the chief arrived Barry was administering to the man.

Of course the chief immediately told the officers to keep the trouble quiet, so he could tell it all to his own papers and walk off with the glory. Nabria personally thanked Barry for coming to his rescue, so when you read how the great and mighty chief rushed to the scene today, remember that there are some others on the force who do some real work, and don't come in with a brass band to grab the glory when it is all over.

Barry may want an office himself some day.

SHOPPING CENTER IS STARTED BY THREE MEN

Three merchants stood in front of their stores at the corner of Twenty-first street and Barrett avenue, yesterday afternoon, and all wore big, broad smiles. They are the first of many expected to start up in that section, which bids fair to become another little city by itself, although part and parcel at all times of the big town of Richmond.

The merchants were George Olson, who runs a general store; T. D. Morgan, who recently opened a butcher shop in the Olson building, and Mr. Wilkins, who is conducting a grocery. They have all fitted their places up with large stocks and to date declare they are doing a good business.

These three merchants have instilled into the neighborhood the idea of patronizing home industry, and by home means the stores in their neighborhood. "We are going to make this section the hub of Richmond," said one.

SUPREME CHIEFS PAY VISIT TO SAN PABLO

Quite a large number of the members of Silver Spray Circle No. 25, Companions of the Forest, journeyed to San Pablo last evening to help the circle of that thriving town to entertain a number of the grand officers.

Supreme chief, Mrs. Owens; Supreme sub-chief, Mrs. Zazza, and Supreme right guide, Mrs. Walters, were all over from San Francisco. The companions who went from here were Mesdames Brent, Knott, Alexander and Peterson.

Following the meeting a banquet was served and a social time enjoyed.

ODD FELLOW WILL BE BURIED ON FRIDAY

Funeral services over the remains of the late Paul Adams, who passed away at a late hour Wednesday night, will be held on Saturday afternoon from the funeral parlors of the Clark Undertaking Company on Fourth street. The services are due to commence at 2 o'clock.

The remains will be left at the home on Macdonald avenue until Saturday morning, when they will be removed to the undertaking establishment. The Odd Fellows and Pythian Sisters will attend the services in a body.

The body will be cremated in the Oakland crematory.

CURRY ASKS FOR MORE COPIES OF PETITIONS

Sheriff R. R. Veale receiced a telegram from Congressman C. F. Curry cailing for the forwarding of eighteen extra copies of the petition in intervention on behalf of the Contra Costa shipping points which are asking for the retention of the terminal ratings. The message from Curry is as follows:

Hon. R. R. Veale, Martinez, Cal.: Interstate Commerce Commission requires eighteen extra copies of each of the three petitions in intervention. The secretary of the commission will write to Mr. Partridge and ask him to forward the extra copies. The order authorizing intervention will be signed after the extra copies have been filed.

C. F. CURRY, M. C.

TANGO CLUB BALL ATTRACTS MANY

'Neath scores of vari-colored lights and streamers of red and green, many local young people enjoyed themselves and danced until a late hour at the first season ball of the Richmond Tango and Social Club, held in Pythian Castle. Everything in connection with the dance went to make it one huge success. The floor was managed in an admirable manner, the music was excellent and the crowd was a merry one, bent on having a good time.

The skilled hand of the expert decorator was everywhere apparent. The decorations and general color scheme brought into play have never been excelled in the city. Dancing lasted until an early hour in the morning.

ANTI-SALOON LEADER IS COMING

Dr. Howard H. Russell Changes Itinerary So As to Take in Richmond for One Lecture.

SPEAKER COMING NEXT SUNDAY FOR HIS TALK

Great Reformer Is Said to Have Been Active in His Work for the Past Twenty-one Years in United States.

Dr. Howard H. Russell, founder of the anti-saloon league, has written local temperance workers that he will be here on next Sunday and deliver an address on the objects of the league at the Presbyterian church... His talk will begin at 3 p. m.

Just now when the wet and dry question is being talked all over the state, the coming of Dr. Russell to Richmond can be considered a triumph for local workers... He has numerous dates to fill and had to change his itinerary from some larger cities to appear here.

He has gained nation-wide prominence by the campaigns he has conducted. At the convention in Columbus, O., November 10 to 13, when the national prohibition campaign was launched, he delivered an address on "The [illegible] God's Plan."

He was present when the committee of 2000 gathered to petition Congress for the submission to the states of the Shepherd-Hobson amendment. He is one of the most striking characters in public life today and will no doubt attract a large crowd.

HOWARD H. RUSSELL

Founder of Anti-Saloon League, who speaks at the Presbyterian Church Sunday afternoon.

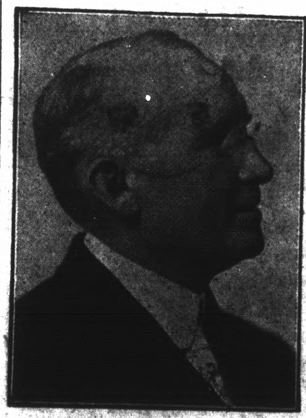

AFTER QUARTERS FOR VISITING ELKS

Because of the hundreds of outside Elks that are expected to be here during the dedicatory services of the local lodge on May 2, it is thought that hotel accommodations will be limited. The committee in charge of the dedication services is working hard in an effort to secure accommodations for all. It is thought that it will be necessary to house many of the visitors with private families. People having spare rooms are asked to communicate with the "accommodation" committee of the Elks, stating terms.

NOTICE, BARTENDERS.

There will be a regular meeting of Bartenders' Union No. 595 this evening in Union Hall. All members are requested to attend.

ANNUAL MEETING OF OIL FIRM TO BE HELD

The annual meeting of the Union Oil Company will take place this afternoon at Oleum, Contra Costa county, and it is expected that President Lyman Stewart, following the meeting, will make an announcement to the stockholders with respect to the negotiations that have been going on between the interests in control of the company and the members of the Weir syndicate.

Among those who will come up from Los Angeles to attend the meeting are Captain John Barneson, R. Tilden Smith and William R. Staats. The impression prevails that a plan has been submitted by the English syndicate which has met the approval of Stewart, Torrance, Staats and the other controlling interests.

It is understood that no financial merger of the General Petroleum and Union Oil is intended at this time, the plans contemplating the formation of an English holding company for Union Oil stock only. Whatever the final determination may have been, it is said that the negotiations at one time provided for the issuance of preference shares in the holding company for Union Oil stock at 90.

It is said that Lyman Stewart has consented to forego all his rights under the option he gave to the General Petroleum and under which $933,333 has bene paid to him. If this statement can be relied upon this sum would be returned to the General Petroleum and would probably settle the question of the May interest.

PIONEER CLUB TO GIVE DANCE TONIGHT

What could be rightfully termed the largest dance held for many years at East Shore Park took place last night, when the oldest social organization Richmond boasts held its annual ball. It was the Pioneer Club which was host, and every person for miles around was in attendance.

The arrangements were made by a committee consisting of V. A. Fenner. L. D. Dimms, J. F. Brooks and E. M. Tilden. The park pavilion was tastefully and elaborately decorated with flowers, ferns and lanterns and the music was the very best. About five hundred persons were in attendance.

BOARD FIXES ELECTION DATE

Water Commissioners Decide On May Twentieth as Time for Voters to Express Idea On Big Issue.

SATURDAY AFTERNOON IS "FILTER DAY" IN CITY

Curry and Wyatt Fail to Attend and Report Is Sent to Board That Both Are Home Very Sick.

Setting Wednesday, May 20, as the date for the voting upon the $2,500,000 bond issue, with which the Sacramento water supply is to be purchased, the water commission last evening neared the end of its labors.

The meeting was not attended by Commissioners H. E. Wyatt and R. H. Curry, as both of these gentlemen are reported on the sick list. It was stated that Mr. Curry was very ill, but that his condition was not dangerous.

The board decided to formally open the filtration plant on Saturday afternoon at 2 o'clock. Civil Engineer N. D. Baker, in the employ of Haviland, Dozier & Tibbetts, and Prof. H. S. Griswold, a University of California expert, will have charge of the plant.

They will lecture and serve the water to the thirsty mob. The campaign committee, consisting of Commissioners Curry, Willis, Timmons, and Mergenthal, is to immediately start the educational battle. They will address the various civic organizations of the city and will also talk the question over with such persons as they encounter. The draft of the ordinance calling for the election will be presented at a special meeting to be held on Thursday evening, April 23.

SOUTH PORTAL IS NOW IN FORTY FEET MORE

It looks as if the tunnel will be finished several weeks ahead of schedule. The work is progressing faster than even the contractors had expected and yesterday it was stated that the work on the south portal was just twelve feet ahead of schedule.

It was expected that twenty-eight feet would be the very best which could be done. Instead of this forty feet were registered. This was the first day the big steam shovel went to work.

Real Estate Men to Bid in School House

If precedent holds sway and the Board of Education puts the Standard avenue school up for bids, the local real estate men will endeavor to bid it in. This was determined yesterday when a large number of them met to talk over the proposed removal of the school to the Harbor Center tract, where it is scheduled to be converted into a city hall.

While Superintendent Helms states there is no law requiring that the board advertise for bids, he asserts that it has always been customary to do so and believes that the board will not depart from the usual course in this particular case.

Ever since the council handed the city hall to the Harbor Center tract, local real estate men have been talking over some plans to stop the proceedings. They believe their present scheme will accomplish their purpose.

There has been much talk on the matter and representatives of the various other tracts in the city, fighting for the city hall, are to get behind the move.

First Free Concert On Sunday

By a unanimous vote the Richmond Band decided last night to give an open air free concert on Sunday afternoon, April 29, between the hours of 2 p. m. and 4 p. m. The band has secured the vacant lot on Tenth street and Nevin avenues for the day.

The band is giving this concert previous to circulating petitions to have the City Council set aside a sufficient sum to permit of giving band concerts during the summer months. It is just a sample and if the public like it they can show their good will by attaching their names to the petitions.

The program will be announced some time next week.

We-Know
BE-NO
Will-Go

A Delicious Combination of maize, beef, beans, sweet chili and selected spices

10c per can
1 Free with 3

PULSE BROTHERS
QUALITY GROCERS
Telephone 135

RICHMOND DAILY NEWS

GEORGE A. CARRERE ..... Editor

Published every morning (except Monday) by the Richmond Daily News (Inc.), 250 Sixth Street. Phone Richmond 52.

Entered at the Postoffice at Richmond, California, as second-class matter.

SUBSCRIPTION RATES
(By Carrier)

Per month ..... .40
Six months (in advance) $2.00
One year (in advance) $4.00

A WARNING THAT BOYS SHOULD HEED

Four men gave up their lives to justice Monday in New York as the first light of dawn streamed over the prison walls. They were young men, and apparently had good futures before them, when they were younger, but as one of them put it, they thought they would make "easy money" by doing unlawful acts and soon became confirmed gamblers. From that of course they easily graduated into the class of thieves and finally they committed a cold blooded murder and died in the electric chair.

"Whitey Lewis" one of the quartette, wrote just before his execution: "There are many boys well brought up and who have good parents who do not look out for the company they get into. Bad company is the cause of their fall. Keep away from bad company is the best message I can send."

"Lefty" Lewis, another of the four, said: "A fellow who earns six dollars a week is better off than he who gets $1000 a week if he does not get it straight."

The advice that those men gave standing in the shadow of the gallows should be a very serious warning both to the boys and young men to whom it is particularly addressed and to the parents of boys who are going the road that the Lewises indicated led to their ruin. The men wanted to make easy money. They no doubt laughed at and ridiculed the boys who worked for six dollars a week, and they declared they never would work for such a paltry sum. But let us look at them as they lay in their coffins with the evidences of their terrible deaths upon their countenances and then contrast the picture with that of many of their earlier companions who were working for six dollars a week, who were satisfied to wait for a gradual raise in their incomes and who today are alive and well, and in many cases no doubt on the road to proseperity and honor. Does anyone suppose for a moment that the four men would not have gladly exchanged places with the six dollar a week men, or boys, if it were possible, as they stood upon the scaffold and saw before them the chair they were so shortly to die in? Does anybody doubt that they would gladly have agreed to work for six dollars a week all their lives rather than to sit in that chair? Of course there can be and will be only one answer to that question.

But the lesson of the four executions in New York is not confined to the youth to whom it was directly addressed. It goes farther and it should be heeded by the parents of youths who are drifting into the company that led those four young men to dishonored graves. Parents seem blind in many cases to the company their children are keeping, and entirely oblivious of the road their boys or girls are traveling. We have had here in this town not a few instances of young men, and women too, who have put their first steps on the road that leads to ruin, and in some cases who have advanced a long way on that road. Why should their neighbors not reflect that perhaps their children need watching, and that the carlessness that in so many cases leads other families to sorrow may have the same result in their case. So many say they cannot understand how such a boy or such a girl is allowed to go where he or she is, and yet their own children are the companions, if they only knew it, of the very persons they are criticising.

Too much care cannot be taken by parents to watch over their children, and though it may take a great deal of time, and cause much trouble, be assured the time and trouble will be far less than you will have to give if your child should later on prove to have started on the road that led "Lefty" Lewis to the death chair.

BY ITS ENEMIES YOU CAN JUDGE IT

Because this paper has advocated a new and progressive policy and has urged that the city adopt a new charter the News has been favored with a round of abuse by Councilmen Garrard and Follett. We welcome their antagonism and rejoice that we deserve it, because some men's dislikes is the best evidence that the cause they oppose is a just one, and in that catagory are to be found the two distinguished statesmen we have just referred to.

In an eloquent though somewhat heated speech we were favored with the announcement that Statesman Garrard would not consent to this town having a new charter. On what meat is this our Caesar fed that he should stand and decide what seventeen thousand people shall and shall not have? We may be wrong but we fancy that if the people of Richmond want a new charter they will get one, and get it very soon, Statesman Garrard to the contrary notwithstanding, and even though he has as his aid that valiant Archillies Councilman Follett. We should be sorry to lose from the festive council board the Demosthenes of the Point, but if it comes to the worst this town will have to get along without either of those two distinguished citizens.

But we would call the attention of the voters of this city, women and men, Garrard and Follett are busy trying to defeat a charter which would pay its city officials. Why? Does anyone for a moment believe they would not take a salary if they could get one? But if it is the salary they object to, they need not take it, they need not draw it out of the treasury; they can give it to charity if they desire, so that the salary question need not trouble them.

But the spectacle of an office holder objecting to getting a salary is so absurd, especially officeholders like those under discussion, that we need not waste words upon them. The reason that these two men want no change in the city government is because they fear that if properly and intelligently run they would have no share in the running. Why should they be so tenacious of jobs that pay nothing?

The very fact that the men who are more or less responsible for the tunnel fiasco and many other absurdities are oposed to a new charter is a convincing proof that one is badly needed. It would be difficult to recall any progressive or reform measure that those two gentlemen have ever stood for and it would be easy to name a number of reactionary schemes which they enthusiastically endorsed. That they are opposed to a charter revision is therefore the very best proof, as we have said, that work on the revision should begin at once. If when the charter is revised the voters desire to secure the services of Messrs Garrard and Follett there need be no apprehension that they will be willing to sacrifice themselves once again on the altar of patriotism, especially when there is something to be made by the sacrifice.

The recent election showed that the people are on top in Richmond; they have the votes, and they know how to use them. Give Richmond a new, up-to-date charter, one that will allow her to expand under the direction of competent and reliable men, and in three years her population will have doubled and when the next census is taken she will have 50,000 population.

Secretary Redfield has issued a statement declaring that the Hawaiian sugar planters would be the greatest beneficiaries by free toll through the canal, because they are the heaviest shippers from this coast to the Alantic seaboard. The force of that argument would be greater if Redfield could show that the trade between the two oceans to the two coasts was always to continue exactly as it is now. But it is not a question of who benefits but of a principle of Americaism that is involved, and that is in favor of the United States controling the canal which Wilson wants to give up.

It is alleged that the management of the Panama Exposition is busy distributing annual passes to friends in San Francisco. As the fair is largely supported and was made possible by the voting of bonds for which the whole state is responsible, and which all the taxpayers must pay if there is any deficit, this pass business should be thoroughly examined into and everyone not clearly entitled to free admission should be denied such priviledges.

If it shall prove to be true that the railroads in the East are discharging their men, and making every effort to appear to be losing money so that the Inter State Commission will grant them a raise in rates, they are making a grave mistake. Sooner or later the truth will be discovered and if the facts shall point to such a scheme public opinion will take a long stride towards government ownership.

Hobson having been beaten for the Senate, and having announced that he will not again be a candidate for Congress will have liberty to make another kissing bee tour of the country.

Watch those who oppose the new charter and then after we get the new charter continue the watching. Eternal vigilence is the price of liberty.

The idea that you can get anything from a public utility corporation by fighting is a mistake. You get nothing unless you do fight.

"Do It Electrically"

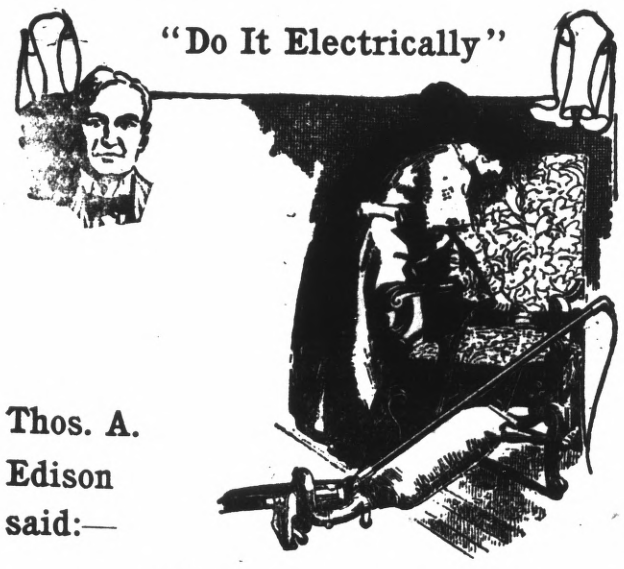

Thos. A. Edison said:—

"No labor is much worse than sweeping. It has killed many women."

EVERY WOMAN FORCED TO SWEEP HEAVY rugs and carpets will appreciate the truth of Mr. Edison's statement. A woman who is not naturally strong and healthy cannot sweep without injury to her health. And in addition to the back-breaking labor, she must breathe the clouds of germ-laden dust thrown up by the broom.

Let a Vacuum Cleaner sweep and dust for you

There is no labor in using the Electric Vacuum Cleaner—its powerful suction quickly extracts every particle of dirt and dust, no matter how deeply imbedded. It not only cleans carpets and rugs, but also draperies, upholstered furniture, mattresses and bedding, hardwood floors, clothing, etc.

Western States Gas and Electric Co.
617 MACDONALD AVENUE

"Home Cooked"
..... DEPARTMENT .....
Open for Business
Try our Salads or Pastry. Many other good things ready to eat
B. McWHORTER
147 RICHMOND AVENUE PHONE 105

Phone Richmond 580
Richmond Furniture Hospital
CONRAD LORENZ, Prop. CARPENTER and CABINET MAKER
Estimates furnished for all classes of work.
Window and Door Screens a Specialty
109 MACDONALD AVENUE, Bet. First and Second Streets

Robert Pillow Alfred Pillow
Drayage and Storage
Pillow Bros.
Seventh and Macdonald
Feed, Fuel and Building Materials
Motto: A Square Deal to Everyone
Women appreciate good clean lasting Coal
Live Oak Wood for a cozy fire-side
Phone 91 RICHMOND

LUMBER
And Mill Work
Irwin & Lewis Lumber Co
TWENTY-FIFTH STREET.
Near Pullman Shops. Phone Richmond 791

ANNOUCEMENT
In accordance with the request of my friends I hereby announce my candidacy for the office of
Coroner
of Contra Costa County at the Primary Election, Aug. 25, 1914.
General Election November 3, 1914.
James G. Clark

Specials
Impt. Canned Goods
Mushrooms, extra fancy, small tins 10c
Puree De Foies Gras Truffee 25c
French Peas, small tins, 15c; 2 for.....25c
Consarve, small tins.....10c
Tomo, in Olive Oil.....15c
GoldenGateGrocery
801 Macdonald Phone 83

To the Voters
At the request of his friends
ZEB KNOTT
Announces himself as a candidate for
Supervisor
District No. 1,
Contra Costa County.
Primary election August 25, 1914. General election November 3, 1914.

Portola Cafe
714 MACDONALD AVE.
The Place to Eat
Your Friends Eat Here.
Private Dining Rooms for Ladies.

Heavy hauling and teaming; excavating and small contracting.
J. H. Hine
Phone 557 536 Pullman ave.

Milk, Cream and Butter
We supply the kind that calls for permanent patronage.
PT RICHMOND CREAMERY
220 Richmond Avenue
Phone 198

CLASSIFIED COLUMN

CLASSIFIED RATES.

	2T	4T	6T	12T	24T
3 lines	$ .25	$ .45	$ .60	$1.00	$1.50
4 lines	.35	.60	.80	1.35	2.00
5 lines	.45	.75	1.00	1.75	2.50
6 lines	.50	.90	1.20	2.00	3.00
7 lines	.60	1.05	1.40	2.25	3.50
8 lines	.70	1.20	1.60	2.50	4.00
9 lines	.80	1.35	1.80	2.75	4.50
10 lines	.90	1.50	2.00	3.00	5.00

NEW TODAY

BOOKKEEPING WANTED.

Expert bookkeeper, who has time to take charge of a few sets of books, desires to communicate with those having eame; charges very reasonable. Address Box B, News office, or phone 196.

FOR RENT—One house, 3 rooms furnished; chicken house and yard; $10 per month; keys at Morris' grocery. 4-17-2t

FOR RENT—At county line, Rust postoffice, one house of 5 rooms; modern, with chicken house and yard; $10 per month; Keys at Morris' grocery. 4-17-2t

FOR SALE.

HOME SEEKERS, INVESTORS!

Why not invest in 10 or 20 acres of near by country land? Land that will produce a good income in a short time. We plant, develope and turn over in full bearing order; payments easy; no interest; no taxes. Ask for full information. JOHN H. BROWN, 2145 Center st., Berkeley, Cal. 4-15-6t

PACIFIC WRECKING CO., 1628 and 1630 Market st., San Francisco.—Building material of any description; lumber and shingles at a low price; plumbing supplies at your own price. Come and see us first. 4-11-tf

FOR SALE—Six-room house, strictly modern; new large basement; lot 31x140, with 12 feet back alley; on improved street. Inquire 555 Fifth st.; terms given. 4-11-6t

FOR QUICK SALE—A V. bottom, speed model motor boat; all complete; must leave city; will sacrifice. Call 534 Fourth street. 4-10-tf

FOR SALE—Lot 13, block 16, city of Richmond, on 5th st., near Bissell; $850; $400 cash, bal. two yearly installments, with 6 per cent interest. Address P. Valentine, Gen. Del., Long Beach, Cal. 4-8-tf

Electric Vacuum Cleaners .....

RENTED, 75c per day, delivered and called for FREE

Weight only 8½ lbs. Costs about 1 cent an hour to operate. Sold for cash or on installment. Phone 586.

From Cow to Customer

Special Milk For Children

Harbor Creamery

512 Macdonald Ave., Tel. 703
148 Washington Ave., Tel. 65

DELIVERY TO ANY PART OF THE CITY

141 S. 14th St. Phone 314

H. L. Penry

Brick Contractor and Builder

Estimates Furnished
Richmond, Cal.

Popular Bakery and Coffee Parlor

Quality Bakery

417 MACDONALD AVENUE
Between Fourth and Fifth

FOR SALE—Four-room modern cottage, located on Fifth st., between Bissell and Chanslor avenues; price reasonable; terms to suit; will take lot as first payment. Apply to C. H. Stearns, 331 Chanslor avenue. Phone 351 W. 4-3-tf

FOR SALE—$25 down and 5 per cent per month and no interest for two years will buy you a well located 35 foot lot if you will see Nelson & Pellow, 2217 Macdonald ave., at once. 4-5-tf

FOR SALE — Barred Plymouth Rock, Rhode Island Reds, Black Minorca, Black Langahan and White Orpingtons. Eggs for hatching and baby chicks. Address 221 South Twelfth street. 3-11-tf

FOR SALE—I have a horse and will sell him at your own price. Come and see me. Apply Wm. Cox, 630 Macdonald avenue.

FOR SALE—My equity of $200 in a forty-acre irrigated tract in Lake county, Oregon. Price for entire tract, $966. Can't meet my next payment the 27th of May of $239.56. This should be my second payment. Must be paid in five yearly payments. This is making money rapidly for some one. Apply 478 Everett street, Rust. 3-29-1m

FOR SALE—Lot on Fifth st., two blocks from Macdonald; 37:6x112:6; up to grade; price $900; ring up Richmond 504 for particulars.

FOR SALE—Almost new household furniture and Wedgewood Range, cheap; leaving town. 635 Nineteenth st., Richmond. 4-14-4t

FOR SALE—New four-room, strictly modern bungalow; large reception hall. Apply to owner, 118 N. Fifth street. 3-3-tf

FOR RENT.

FOR RENT—Entire store room on Macdonald ave., bet. Sixth and Seventh sts; lease for sale. Address Box O, News office. 4-12-1w

FOR RENT—A room for rent; reasonable; suitable place for shift nun. 545 Third st., or phone 827 W. 4-11-1w

FOR RENT—Two nice furnished housekeeping rooms. Inquire 325 Fifth st. 4-10-6t

FOR RENT—Eight-room furnished house; all modern conveniences. Apply 118 Nichol. 4-14-tf

FOR RENT—Two furnished housekeeping rooms; water, gas, electricity; bath. 430 Twentieth street.

FOR RENT or to lease—A very good business store, and if desired 15 rooms above always filled; suitable for man and wife. Call 105 Standard ave., Pt. Richmond. 4-3-tf

FOR RENT—One modern furnished room suitable for lady or gentleman, with bath. 317 Macdonald ave.

FOR RENT—Attractive apartment of six rooms in "The Florence" on Tenth street. Apply to Mrs. Mary Walsh, 315 Nevin avenue. 2-27-tf

WANTED.

REFINED married lady wants day work of any kind. Mrs. Allen. Phone 838 W. 4-15-3t

Wanted—Paper carriers. Apply to the Richmond Daily News.

DO you want to work? We want you to canvass in the town of Richmond; good money, commission and salary. Apply before 9 o'clock, 37 Stockton st., San Francisco. Heine Piano Co. 3-16-3t

WANTED—A boy to work two hours each day; no boy under 18 years need apply. Call 2231 Macdonald avenue. 4-16-4t

MISCELLANEOUS.

PRIVATE board and large front front room; suitable for 2 gents; bath adj.; sitting room in conjunction. 440 Eleventh st. 3-25-tf

CARPET CLEANING

ELECTRIC Vacuum Cleaners, 75c per day, delivered free. 321 S. Second. Phone 586. 4-3—5-3

FISHERMEN LAND IN TOILS OF THE LAW

Steve Glovin and James Brown, two fishermen, were arrested yesterday morning by Game Warden M. S. Clark and Sergeant Ruiz and lodged in jail on a charge of illegal fishing. The two appeared before Police Judge Lindsay yesterday afternoon and pleaded guilty to the charge. They are out on $50 cash bail apiece. Sentence will probably be pronounced today or tomorrow .

The arest came after an all night chase, which ended at Sheep Island. In the bottom of the boat belonging to the fishermen when taken into custody were found several striped bass, all declared to be under the limit set out by the game law.

COMMISSION TO DISCUSS BOND ELECTION

Several matters of utmost importance to Richmond are to come before the Richmond Industrial Commission at a special meeting to be held in the Hotel Sutter in San Francisco tomorrow night. The proposed water bond election will be discussed. H. V. Alvarado, attorney for the commission, will be in attendance and will tender his legal advice. Every member of the commission is urged to bep resent at the meeting.

ASSESSMENT IS HIGH STATE MERCHANTS

That the 1914 assessments on the stock of local merchants are being made too high and that conference between the merchants' bureau of the Sequoia Commercial Club and the city and county assessors should be called, is the opinion expressed by a number of business men today.

Deputy City Assessor Roy Fernald and Deputy County Assessor W. F. Belding are making the assessments now in the business district. There has been no quarrel as yet, but the merchants do not hesitate to state that some figures being made are "rather steep."

LOOKING FOR TROUBLE

Anybody having trouble with the eyes can find relief at Suite 1, Pillow Bldg., Seventh and Macdonald ave., the local office of Dr. J. H. Schroder, the German Optometrist and Optician of San Francisco. Office hours from 9 to 12 a. m. every Monday, Wednesday and Friday, and by appointment.

Richmond, Cal., April 6, 1914.
Dr. Schroeder:

Three years ago I was taken with a stroke of paralysis on the right side of my face, which affected my eyes very much. I could not read very much and I could not sew a stitch without it giving me the greatest distress.

Dr. Schroeder happened to be treating one of my neighbors, and she recommended him to me. Since taking his treatment and being fitted with glasses I can read and sew as much as I like without any pain.

Yours truly,
MRS. H. J. BLY,
109 Montecito Ave.

TO THE VOTERS OF THE FIRST SUPERVISOR DISTRICT, CONTRA COSTA, CAL.

I hereby announce myself a candidate for the office of Supervisor to represent the people of the above District on the Board of Supervisors of Contra Costa County.

Primary Election August 25, 1914.
General Election Nov. 3, 1914.

As under the existing law the election for County Offices is non-partisan, I propose to base my candidacy upon a determination to act as an official in a non-partisan manner and not to be swayed in my official conduct by political or other influences.

Very respectfully,
WM. F. HUBER.
Party affiliation: Republican.

Hart Schaffner & Marx

designing puts the latest and most correct style in your clothes; "all wool" fabrics keep it there.

If you're after style, you'll want the best, and you'll want it to last during the months of wear

You'll get this service in the clothes we sell. Forty dollars' worth for

$25.00

The home of Hart Schaffner & Marx good clothes.

W. S. McRACKEN
Proprietor "THE HUB"
Pt. Richmond
30-32 WASHINGTON AVE.

IMPERIAL RESTAURANT
For Ladies and Gentlemen
Excellent Cuisine and First-Class Service at Popular Prices
Short Cakes a Specialty
"Special" Sunday French Dinner, with Wine, $1.00
M. Dabovich, Prop. Phone Richmond 870
MACDONALD AVE. at Fifth Street

Rainier Beer
Richmond Winery Agents
COR. EIGHTH AND CHANSLOR. PHONE 398
Also the Best Wines and Liquors. Free Delivery.

Make your Real Estate ad. on which investors and home hunters will investigate IN THEIR OWN INTERESTS.

Among the "Live Wires"

IN THE REALM WHERE MONEY GROWS LIKE TREES

SELF INTEREST will induce hundreds of people to read and consider your "Business Opportunity" ad.

W. H. Conn T. G. Conn
CONN BROS.
REAL ESTATE, INSURANCE
610 Macdonald Avenue

$650 buys one lot on 10th st.; half cash, bal. $10 per month.

$300 cash buys one lot on 15th st., near Chanslor.

Two lots, 5-room house, on 8th st.; street work paid; $2000; $300 down, bal. $20 per month; 7 per cent interest.

Four-room house and two lots on 7th st.; price $1300 cash.

Two lots, 4-room house, on 7th st.; prices $1600; some terms.

Four-room modern house, corner lot, 28x100 feet, with garage; price $1900: street work paid on front; a splendid home.

Two lots on 4th st., near Bissell; price $1400; street work paid.

Ranch of 80 acres, two miles from Salida; will trade for Richmond property. Will cut up in 20 or 40 acres, to suit buyer.

Come in and see us; we have many other good buys.

Don't forget the number.
610 MACDONALD AVENUE

Office Phone 931 Res. Phone 923
P. B. MacQUIDDY
REAL ESTATE AND INSURANCE, LOANS AND APPRAISEMENTS
See me, as I have some real bargains.
803 MACDONALD AVE., Room 11 Berry Building.
Res. Cor. Fern and Potrero Aves.

FRANK FARNOCCHIA
Real Estate and Insurance
City and Country Property Bought, and Exchanged
Richmond Harbor Lots a Specialty
305 16th St. RICHMOND

IF YOU WANT TO MAKE MONEY

HERE IS A BARGAIN FOR CASH. THIS 6-ROOM MODERN HOUSE AND LOT, 39x100, AT 478 EVERET STREET, RUST. ON TERMS.

$2500

$600 CASH, $15 PER MONTH. $320 to pay on lot, at $10 a month; the rest all clear. Excellent view over the bay. (No trade.)

BYRN'S
BARGAINS.

A SNAP—2 lots on Macdonald, with street work paid; $500 cash; $20 per month. Only $2100.
Two lots, cor. 13th and Chanslor; $350 cash; $15 per month. Price $1350.
Three lots, 18th st., just off Chanslor; $350 cash; $15 per month. Price $1350.
Two lots on 9th st.; terms can be arranged. Price $1000.
Eight-room house, bet. Macdonald and Bissell; price $2800. Terms.

905 MACDONALD AVE. PHONE 756

BEAUTIFUL SITES

Fine located lots, 50x120, only a few blocks from main traffic and STREET CARS; they lay pretty and high; AWAY from the smoke and dirt. ONLY $550 to $800. ONLY $10 per month; no interest or taxes for ONE and ONE HALF YEARS. SEE ME. ALEXANDER HALL
278 FOURTH STREET. INSURANCE, LEASES, RENTS.

FOR SALE

Four-room vine-covered cottage on the hill for only $1300. Small payment down; balance like rent. And furniture goes with the house.
Three-room cottage on 16th st. for $1500. $200 cash, balance $15 per month. Improvements all done and paid.
A seven-room house; modern improvements; 40x120 ft. lot; big barn and garage. Easy terms. $4500. Choice location.

LESTER & PLATE
The Two Homely Real Estate Agents. 608 Macdonald Ave.

Sporting Section

BY RAYMOND S. RICHMOND

BASEBALL YARNS SCRIBBLED BY "FANATIC"

"Pelly" Henry, star shortstop of the Chico Club in the Trolley League last season, who has been with Devereaux' Calgary Twilighters during their training season, visited friends here again yesterday. Henry got blood poisoning in his right hand as a result of a bone bruise and Devereaux turned him loose, making him an absolutely free agent. Henry is undecided as to what he will do. Two clubs in the Trolley eLague are after his services, and besides he has offers from several other leagues. He may make up his mind to join the Walla Walla Club of the Western Tri State League, a fast Northwest class D organization. Henry left for Chico last night, where he will visit relatives.

* * *

Sarah Kiefer, well known local player, is fast finding his way to the hearts of the local fans. Kiefer has been going good of late. His work on first base last Sunday was all that could be desired.

* * *

And rumor has it that Foghorn Murphy, he of the raucus vocal organs, who will never be forgotten by local fans, is going to apply for a berth as umpire in the Bay Counties Industrial League. 'Tis getting so nowadays that almost anyone can essay to arbitrate this little old national pastime.

* * *

Lee Independents tangle with the Baraca class on the First street grounds tomorrow afternoon. The battle will be the second waged between the two clubs. The Independents were winners in the first game. The class boys are figuring that revenge will be theirs at the end of tomorrow's session.

BUTCHER CHIEF GIVEN TOKEN BY UNION

T. D. Morgan, who has been president of Butchers' Union No. 130 of this city for many months, resigned his post Wednesday evening and the members elected Alex McKay to the chair. Morgan has won the respect and esteem of every member of the local.

He has labored late and often for the boys and as he was saying goodby as an officer he was surprised to receive a beautiful gold watch charm from the men. "I can only say I will prize this token as long as I live," stated Morgan as he left the hall.

Subscribe for THE NEWS

ANNOUNCEMENT

I beg to announce that I have secured the exclusive agency for the well known and popular World's Star Hosiery and Underwear, the kind that wears. Telephone or drop me a card and sample will be submitted for your inspection at your leisure.

Mrs. Grace Sweetland, 15 Twentieth st. Phone 275. 4-14-6t

Hartman House

Tenth and Nevin

Good Rooms, Good Table Board, Home Cooking, Reasonable Rates.

Wm. B. Hartman, Prop.
Formerly of the Fairview Hotel.
Phone 227

Rooms Papered

$3 and Up. Good, Honest

Painting

Done at Fair Prices.

L. DE GREGORIO
Phone 590 J. 530 Ninth St.

SHOOT POSTPONED FOR ONE WEEK

Because of the Elks celebration to be held here early next month, the scheduled shoot between the Alhambra Valley Gun Club and the Richmond Gun Club has been postponed until the second Sunday in May. Reports from Martinez are to the effect that the up-country marksmen are practising diligently for the shoot, and will try to duplicate the recent victory. In the meantime the local nimrods are smashing targets with a regularity that is pleasing.

VALLEJO GUNMEN TO HOLD FIRST SHOOT

VALLEJO, April 17.—The Vallejo Gun Club will have its opening shoot next Sunday and it is probable that a hundred marksmen will be on hand to take their turns at the clay pigeons. Secretary Agnew says visitors from Oakland and San Francisco are expected up to augment the bunch of shotgun experts. Prizes will be offered by a San Francisco sporting goods house, by one or two of the powder manufacturing concerns and a local dealer in sporting goods. These are substantial and worth while.

The best shots in the local club have been practicing and it is expected that some good scores will be made.

TO THE PEOPLE OF CONTRA COSTA COUNTY.

I hereby announce myself a candidate for Superior Judge of Contra Costa County.

Primary Election August 25, 1914.

General Election November 3, 1914.

Under the recent law all county officials are elected on a non-partisan basis. If elected I will stand for an absolutely fair and impartial trial of all cases with the least delay possible.

C. A. CLARK.

Subscribe for THE NEWS.

TWO DAYS MORE UNTIL BIG BATTLE

Only two days more and the big battle, the battle you have been waiting for the past week, will be waged on the Grove street grounds in Oakland, when the Richmond Colts will meet the Keio University nine of Japan. A proper amount of real interest has been worked up over the game, and many fans, not only from Richmond, but from all over the bay section, will be in attendance.

The local club will be stronger Sunday than it has been at any time this season. Both Ingram and Gordon are expected to be back in the lineup. With the decision of Cunningham to stick with Richmond, the Standard Oilers have the best balanced bush club in this region.

Charlie Burns is in good shape and is keeping the old soup bone in proper condition by working out daily.

RICHMOND AND VALLEJO GOOD CLUBS

Although pre-season predictions fall short of their mark in a good many cases, there are many fans who are willing to wager their last cent that the battle for the pennant in the newly organized Bay Counties Industrial League will be between Richmond and Vallejo. A glance over the lineups of both clubs shows that they are two of the fastest aggregations in this bush league, or any other bush league. Of course the other clubs will doubtless strengthen when the season opens, but to judge from the present lineups the fight will soon narrow down to the Richmond and Vallejo nines.

Eastman kodak supplies at Ferguson's Drug Store, 724 Macdonald avenue.

Of course you read the Classified ads in the News.

All the leading magazines at Ferguson's Drug Store, 724 Macdonald avenue.

WILL WELSH AND RITCHIE MIX HERE?

Whether or not the proposed bout between Lightweight Champion Willie Ritchie and Freddy Welsh will be held in Richmond next month is still a matter of conjecture. Two weeks ago Jimmie Rohan, manager of Joe Azevedo, who is anxious to promote the big bout, made the announcement that he would stage the match in Richmond, providing the authorities would grant him the necessary permit. Up to date none of the councilmen have been approached on the affair, or has any communication in regard to the matter been received by the council. It is understood that several of the city dads are not averse to giving Rohan permission to stage the match here.

It is thought that the Oakland man is laying low on the proposition, awaiting the outcome of the Ritchie-Murphy bout tonight. Should Murphy decisively beat Ritchie and become the champion, then of course the Fighting Harp would be a better card than the present champion.

HI SCHOOL NOTES

By "SCOOP."

Clarence Brown was yesterday elected to captain the baseball team of the high school. He immediately assumed his office and called a practice, that was held on the First street grounds after school. The practice was well attended, three or four aspirants for the different positions scrambling about on the field at one time.

Crack racquet wielders are again limbering their arms for the grand finals of the grand tennis tournament that will be again resumed on Monday. Stewart-Milnes will meet Brown-Barr and the winners of that set-to will meet Axelson-Adams for the coveted tennis "R's."

Debating members of the Rodeo Club are seriously considering entering into a debate with Riverview high school of Antioch, to be held in that city the latter part of May.

ART TALKS PAY CLUB FOR ITS CAR RIDE

Twenty or more members of the Richmond Club boarded the cars at an early hour yesterday morning and traveled to Ebell Hall, Fourteenth and Harrison streets, Oakland, to take in the magnificent art display and listen to the numerous instructive art lectures.

The feature of the day was the collection of Mrs. Holloway of Berkeley and chairman of the art section of the Alameda Federation of Clubs. Her talk was limited to telling club members how to advance art in their organization.

Other speakers were: Professor Newhaus of the art department of the University of California; Charles Brown of the fine arts department of the Panama-Pacific Exposition, Miss Cecilia Seymour of New York and Paris and Miss Mabel Sarah Gray of Oakland.

CEREMONIES ARE PLANNED FOR OPENING

When the Bay Counties Industrial League season opens here a week from Sunday it is probable that the opening will be with a great deal of ceremony. A movement is now on foot locally to make the opening something out of the ordinary. Mayor Ludewig will probably be asked to officially open the season by hurling the gilded sphere in the general direction of the plate. There is some talk of an automobile parade, in which players, fans and local officials will participate, to take place before the opening of the game.

April 29—Meeting of Ladies' Aid Society of the Wesley Methodist church at the home of Mrs. E. L. Jones, 708 Chanslor avenue.

All the leading magazines at Ferguson's Drug Store, 724 Macdonald avenue.

For sale, a Maxwell Runabout, in good condition; $150. Kershner-Conn's garage, 332 Seventh st.

JIMMY M'HALE MAKES GOOD IN VALLEY

Jimmie McHale, former local resident, and well known ball player, who is managing the Colusa Club of the Trolley League, is making good with his aggregation, to judge from the following from the Marysville Appeal:

"Colusa has material for a first-class team this year and if McHale keeps all his boys in Colusa there is every reason to believe the westsiders will be a factor in the race. Several good men will have to be released by the Prune Pickers, as it is a cinch they can't carry all those now on the pay roll. The weak spot on the team at present is the pitching department, but with one more good slabster they will be well healed.

"Burke sapped a fast one on the nose and it looked good for two bags. Jimmy McHale, the old man of the Trolley League, made a beautiful running catch of the drive. It was clearly a case of highway robbery."

Subscribe for THE NEWS.

STEGE LUMBER YARD

Lumber,, Doors and Windows; First Class Mill Work; Quality Prices and Delivery Right; Planing Mill in Connection

STEGE LUMBER AND HARDWARE COMPANY
Office and Yards Near S. P. Depot, Stege.
580-590 Bay View Ave., Richmond; Tel. Rich 399 Berkeley 5049

Phone 721

Zeb Knott
Contract Painter

SIGN AND HOUSE PAINTING, PAPER HANGING AND TINTING.
319 Seventh street.

Wall paper of all designs.
Shingle stain, 40 cents per gallon and up.
Paint. all colors, $1.35 per gallon and up.

Agent for SHERWIN-WILLIAMS PAINT, "Covers the Earth"

My prices are lower than San Francisco and Oakland dealers charge for the same grades.

Now IS The Time TO PAINT

ENAMEL THAT BATH ROOM. ENAMEL THAT IRON BED. PAINT THAT BUGGY. VARNISH THAT FRONT DOOR. VARNISH THAT OLD CHAIR.

But Use ACME Quality Paint

Square Deal Hdw. Co.

315 Macdonald Avenue Phone 286

W. G. WISE

Blacksmith and Horseshoer

Auto Springs Repaired

Rubber Tires

Put on Buggies

PHONE 1015 1023 MACDONALD AVE.

SCOOP THE CUB REPORTER — It Takes Two -- At Least -- To Stage A Good Fight — By "HOP"

"For a Bigger Richmond"

FACT NO. 10

Put your money in a Richmond bank. We have three banks in Richmond and they're the safest and best banks in California. When you start an account at a Richmond bank you benefit yourself, our town and every individual in our town.

The maney deposited is loaned out by the bank to build homes, to pave streets, to dig sewers, and to buy goods to be sold in Richmond.

Our town is growing so fast that the supply of money is never equal to the demand, but if we all make an effort to put our money in Richmond banks we can help to supply the money needed to build new homes and all the other things that must be bought to make our town prosperous and attractive.

Put your **SAVINGS** in a **RICHMOND BANK** and help the banker to supply the money for building more homes.

[Fact No. 11 tomorrow.]

L. H. Schrader
701-703 Macdonald Ave.
RICHMOND HOME MAKERS

Neat Stationery
WE HAVE THE VERY NEWEST AND SMARTEST STYLES IN NOTE PAPER AND ENVELOPES
25c to 50c a Box
Complete lines of the many little articles incidental to a well assorted Stationery stock.
J. A. HAUBRICH, Prop.
COMMUNITY DRUG CO.
Corner Fourth and Macdonald Ave.

COUNT THE.... **INDIANS** ON THE ROAD
$215 to $340
YOUR OWN TERMS
Make Travel Easy
Richmond Cycle Garage
A. BERTHELSEN, Mgr. 119 Macdonald Ave.
PHONE 497

MICHAEL FAY
Has Opened a
FIRST CLASS RESTAURANT
At 317 Twelfth St., Richmond, Cal.
Every meal served is cooked and prepared with the best of care.
Prices Moderate. **Give Us a Trial.**
Private Boxes for Ladies.

Social World

AID SOCIETY WILL HOLD BUSY MEETING IN CHURCH

Members of the Ladies' Aid Society of the Presbyterian church will hold a business meeting this afternoon at 2:30 o'clock in the parlors of the church. All members are urged to be present.

DEER CLUB GIVES DANCE.

The Progressive Clubhouse of the annexed district was the scene of a well attended and enjoyable dance Wednesday night. The occasion was a dance given by the Deer Club. Victor Navellier officiated as floor manager. He was assisted by Alton Duchaine and Clyde Munday.

SAN PABLO LADIES TO GIVE ANOTHER SOCIAL

Another of the ten-cent socials which the ladies of the San Pablo church have been giving monthly for some time is scheduled for next Friday evening. Everybody is cordially invited.

The ladies promise to have an interesting program and, as every one knows, the San Pablo ladies are leaders in the cake-making business.

NEW CLUB HAS OFFICIAL OPENING

Every member of the Kremlin Club, Richmond's new and exclusive organization for young business men, was present at the opening of the club yesterday morning at breakfast. Around the table several short talks were made. The club is located in tasty quarters at 235 Seventh street. The following are members:

Attorney T. H. DeLap, C. F. Walker, Dr. W. C. Reid Jr., Harry Pulse, Charles H. Pulse, Larkin Yonce, Frank J. Dunster, J. Whitney and Chauncey M. Brewer.

MASONS TO JOURNEY TO ANTIOCH SATURDAY

Masons from every city, town and hamlet in Contra Costa county will be in attendance at the big get-together meeting to be held in Antioch on Saturday. A fine program is being prepared for the occasion. The three Richmond lodges of Masons will be well represented by members.

YEOMEN PLAN TO HOLD OPEN MEETING

Next Thursday night the local lodge of Yeomen will hold an open meeting in the lodge rooms in Pythian Castle. During the evening a short program will be rendered and refreshments will be served. Plans for the affair were made at last night's meeting of the order. E. Jeffries, a brother from Santa Rosa, attended the session last night.

PRAETORIANS PLAN BIG WHIST PARTY

Plans for the whist party to be given in Sequoia Hall under the auspices of the Praetorian Lodge a week from Thursday night were discussed at last night's meeting of the lodge. Two visitors from San Francisco were in attendance at the meeting.

SOCIAL CLUB IS READY TO HOLD PICNIC

Members of the Golden West Social Club have completed arrangements for the big picnic to be given by them in Grand Canyon Park next Sunday. The committee, consisting of Philip Kilgallon, J. Joyce and S. Briening, declare that the whole day will be taken up with amusements. There will be dancing, numerous games and many prizes to be awarded. The club is composed of both Oakland and Richmond young men and should have a large attendance. Everyone is invited.

NOTICE, PYTHIAN SISTERS.

All members of Richmond Temple No. 86, Pythian Sisters, are requested to meet at Clark's undertaking parlors, 263 Fourth street, Saturday afternoon at 1:30 p. m. for the purpose of attending the funeral of our late brother, Paul Adams.

AMY CARPENTER, M. E. C.
ALTA COOK, M. R. C.

NOTICE, I. O. O. F.

Members of Eclipse Lodge of Odd Fellows are requested to meet in Bank Hall Saturday afternoon at 1 o'clock for the purpose of attending the funeral of our late brother, Paul Adams.

4-17-2t F. H. EGGERTH, V. G.

CLUB MENDELSOHN MEMBERS ATTEND OAKLAND MEETING

Practically the entire membership of the Club Mendelsohn journeyed to Oakland yesterday to attend the Art conference held in the Ebell clubhouse under the auspices of the Alameda and San Francisco districts of the Women's Federated Clubs. A pleasing and instructive program has been arranged, which reflected credit on those who were responsible for it. Club Mendelsohn members returned to their homes here at the conclusion of the meeting. The next regular meeting of the club will be held Monday afternoon.

ENTERTAINS FRIENDS.

Whist was the diversion of the evening at a party given by A. D. Haislip to a number of her friends Wednesday night at her home on Fifteenth street. Refreshments were served during the evening. Mrs. Ella Bauman won ladies' first and Mrs. F. E. Tiller won the ladies' consolation. F. E. Tiller won the gents' first, while W. F. Bauman won the gents' consolation. Those present were Mr. and Mrs. Bauman, Mr. and Mrs. Forster, Mr. nad Mrs. Wells, Mr. and Mrs. Tiller, H. McCausland, Mrs. Rosier, Miss Laura Rasmussen, Henry Blanche Pearson, Mrs. Teehye, Mrs. Schram, J. Webb, Fred Bauman, Mrs. F. J. Frost, Mrs. MacDougal, Mr. and Mrs. Haislip and Miss Marjorie Haislip.

BARACA BOYS OF CALVARY BAPTIST CHURCH ASSEMBLE

The Baraca class of the Calvary Baptist church held an important meeting in the annex of the church last evening. President Albert Murphy presided, and gave many a surprise.

RICHMOND LODGE OF REBEKAHS BANQUET

Big Bank Hall was well filled last night, the occasion being the regular meeting of the Richmond Lodge of Rebekahs. Following the business of the evening a sumptuous banquet was served, and around the festive board plans for the advancement of the lodge were discussed. Plans for a whist party to be given next Thursday night in Bank Hall were gone over.

Subscribe for THE NEWS.

GUSTA VASANS TO GIVE DANCE SATURDAY

On Saturday night, Gusta Vasa Lodge No. 187 of Richmond will give its big ball at East Shore Park. A pleasing program of twelve regular dances and four extras has been arranged. The music will be the best obtainable in this section. The various committees in charge of arrangements report that every detail is coming along nicely, and an evening of pleasure, long to be remembered by all who attend, is anticipated.

ELEVEN MEMBERS TAKEN INTO EAGLES

Another one of the big nights that come so frequently in the local lodge of Eagles was enjoyed by the members in A. O. U. W. Hall last night. Eleven candidates were taken into the lodge at the business session. Following the initiatory services the members present seated thmeselves around the festive board, where a big banquet was served. The feast was arranged by a committee consisting of Joe Smith and James Narbett. A monster crowd was in attendance at the session, practically every member of the order in this city being present.

PIONEER BALL IS ATTENDED BY HUNDREDS

Tonight is the night set for the big dance of the Pioneer Club, which will be given at East Shore Park. That the dance will be one of the most successful to be given in this scoien this spring is an assured fact. The Pioneer Club has established a reputation for itself by the successful way in which it handles all of its social functions. Tonight's dance will be the eleventh annual ball of the organization.

The music will be furnished by the Park orchestra. The public is ivvited to attend.

LICENSED TO WED.

Marriage licenses of interest to local residents were issued in Oakland yesterday as follows:

Olsen-Gustafson—Olaf Olsen, 36, of Stege, and Anna Gustafson, 30, of Oakland.

O'Brien-Miles—John O'Brien, 54, and Ida E. Miles, 40, both of this city.

GO THROUGH ROUTINE.

The local Machinists' Union met last night in Little Bank Hall and transacted routine business.

Automobilists, nave the carbon removed rrom your cylinders by oxygen at Kershner & Conn's Garage, 332 Seventh st. Price $3. 3-5-1m

Night School
ALL SUMMER
6 Months for $25
Polytechnic Business College
331 Macdonald Avenue
New Classes Formed Every Monday

Buyers.....
are found by
Advertising
because they are opportunity hunters

If you have something to sell—real estate, personal property of any sort—there's a buyer for it. You don't know who he is, or where he is. You'd be helpless in trying to locate him—but for the fact that HE IS TRYING TO LOCATE YOU.

For buyers are opportunity-seekers. And they have learned that the classified columns are "the Happy Hunting Grounds" for opportunities. Thus, when your "ad" starts upon its quest in the Richmond Daily News it meets the man for whom it was written—also upon HIS QUEST. AND THAT'S HOW "RESULTS" FOLLOW CLASSIFIED ADVERTISING.

Demonstration of
"ECONOMY" ELECTRIC WASHING AND WRINGING MACHINES.
Call and see the new family size electric washing machine. It does all the labor of cleaning and wringing clothes at a cost of less than two cents per hour. You can't afford to be without one.
Pioneer Electric Co.
816-818 Macdonald Avenue
Phone 17

I am on my way to order a job of
PLUMBING
from

F. P. ALLEN
Sanitary Plumber
252 FIFTEENTH STREET
Phone 116

Marshall Steel Co.
Expert Cleaners and Dyers
822 Macdonald Ave. Phone 691

THE COZY
W. E. Henry, Prop. Agt. Harbor Creamery Co., 148 Washington ave., Point Richmond.
Ice Cream, Candies, Confectionery Wholesale and Retail.
Phone 65.

The St. Elmo
Clean Rooms and Apartments for Workingmen.
329 SIXTH ST., Opp Postoffice.
Phone 78. John Lestelle, Prop.

DEWEY CAFE
OYSTER GROTTO
220 Macdonald Ave.
Regular Meals Short Orders
Quickest Service

Want Ten Men and Women Canvassers.
SALARY AND COMMISSION
Call 619 Macdonald Avenue

WHAT'S IN NAME? CLUB TO VOTE TO DECIDE

Richmond Commercial Association and Sequoia Club, or just plain Richmond Commercial Association without the latter, that is the question which is now agitating the ranks of the time-worm Sequoia Commercial Club.

From what can be gleaned from the members, there are many who believe that the time has come when the actual working portion of the club must be separated from the social. Furthermore, it is contended that the name Sequoia Commercial Club signifies nothing, while the name Richmond Commercial Association would have a definite meaning and would carry weight with strangers coming here looking for a chamber of commerce or body of that character.

There are some older members who are against dropping the Sequoia Club portion. A committee was appointed recently to consider the matter. It consists of C. A. Renwick, Charles G. Yonce and H. H. Turley. These three have drafted two sets of resolutions regarding the changing of the names, which embody practically what is contained in the first paragraph of this article.

They will submit it to the club members on April 24, at a special meeting, and there promises to be some lively voting.

The Merchants' Association is in favor, also of two sets of dues. The membership they want divided into two sets. The active-social and the just plain active members. By the active-social is meant members who enjoy the social activitise of the club and are also a part of the commercial organization, and by "active" is meant just those members who are part of the commercial section.

The active-social members will have to pay $1.50 per month and the just plain actives $1 per month.

JUVENILE BOOKS ARE ADDED TO LIBRARY

The children will welcome an attractive new copy of Alice Brown's charming little story, "The Lonesomest Doll," added to the library this week.

A very valuable addition to the juvenile reference collection is a set of "The Junior Classics," in ten volumes. In these the boys and girls will find all their favorite heroes and heroines of history, fairy tale and legend. Among the classics are stories from Shakespeare, Arabian Nights; stories of King Arthur, Robin Hood, Gulliver's Travels and some of the more modern stories such as Alice in Wonderland and many interesting tales of animals. They are attractively illustrated throughout.

Among the forest people, by Clara Pierson, is still another of those delightful books in the nature series, which the library has added recently.

The young citizen's reader, by Paul Reinsch, has much useful knowledge for boys and girls on citizenship and the workings of the United States government.

The library has a new copy of Ernest Thompson Seton's "Biography of a Grizzly," and also Lobo, Rag and Vixen.

LADIES TO TELL HOW TO EARN A DOLLAR

Would it be interesting to have each of a number of prominent ladies of the city get out and earn a dollar and then tell how they earned it? Of course it would, and this is the reason so much interest is attached to the big meeting which the members of the Wesley Methodist Ladies' Aid Society will hold at the home of Mrs. E. L. Jones, 708 Chanslor avenue on April 29.

For the past few weeks the members have been busy earning the one dollar. Some have worked hard and others have had an easy time, but all will have the dollar to turn in and will tell just how they procured it. The husbands are glad the ladies have had the chance to learn how hard it is to secure a picture of Madame Liberty, and believe that in future they will make her a close friend and think hard before they give her up.

LAST RITES WILL BE SAID AT CHURCH

Arrangements for the funeral of the late Joseph Matteri, who died on the west side on Tuesday, were completed yesterday. The remains will be taken to the San Pablo Catholic church this morning at 10 o'clock, when a requiem high mass will be celebrated for the repose of the soul.

Father Porta will officiate. Following the arrangements the funeral cortege will move to Sunset View cemetery, under the guidance of Bert Curry, undertaker.

SERVICES TO BE SAID TODAY FOR STEGE MAN

Many local residents will attend the funeral of the late Albert Renkwirtz, who passed away Wednesday evening. The services will be held at 2 o'clock this afternoon from the family residence in Stege. The interment will be in Sunset View cemetery.

Besides a widow, a daughter, Mrs. Emilie Reinecker, survives. It is said his fortune will be found to be close to half a million.

COUGHING SPELL IS FATAL TO MECHANIC

Death came suddenly at late hour Wednesday evening to P. R. Moran, who was taken to the Craven hospital last Saturday evening As was told in the Daily News last Sunday morning, Moran was seized with a severe coughing spell.

Friends tried to quiet him, but he continued coughing until they became alarmed and had him rushed to the institution for treatment. The coughing seems to have affected his heart, and it was this which caused his demise.

The remains have been taken in charge by E. B. Smallwood, and an endeavor is being made to locate his relatives. Up to a late hour last night the efforts of the company proved futile. He was about 68 years of age and had been in the employ of the Pullman Company for several months.

Union men, we are all doing it, sending our suits to Mayer's American Cleaning Co. to be cleaned, pressed or repaired. Phone 4521. 1116 Macdonald ave.

FUTURE DOINGS

April 18—Dance at East Shore Park by Gusta Vasa Lodge. Public invited. Admission 50 cents. Ladies free.

April 18—Dancing party given by Court San Pablo No. 8216, A. O. F. Foresters' Hall, San Pablo.

April 18—Third annual dance by the Gusta Vasa Lodge at East Shore Park. Logan's orchestra.

April 18—Dance by Pocahontas Lodge in Pythian Castle. Admission 50 cents. Ladies free.

April 19—Picnic at Grand Canyon Park, given by the Golden West Social Club.

April 19—Picnic at Grand Canyon Park, given by the Golden West Social Club.

April 23—The Ladies Auxiliary to the Brotherhood of Locomotive Engineers will give a whist party at Fraternal Hall in the afternoon. Admission 25 cents. Public invited.

April 25—Evening of fun by Sunday School of St. Mark's Church, in Maple Hall. Prize waltz.

April 29—Whist party at Bank Hall, under the auspices of the Hermann Sons and Sisters. Admission 50 cents. Ladies free.

April 30—Whist party of Rebecca Lodge No. 206, on Thursday evening. April 30. Prizes awarded.

April 21—Tuesday, whist party by members of Our Lady of Mercy Church.

April 24—Card party by Lincoln Lodge of Homesteaders in A. O. U. H. Hall. Admission 50 cents. A $3 merchandise order with every three tables.

April 25—Grand vaudeville entertainment and dance in Maple Hall, Third and Ohio streets, by teaching staff of St. Mark's Sunday School for benefit of St. Mark's Church.

May 1, 2, 3—Celebration to be held by Richmond Lodge of Elks in honor of dedicating new home.

May 2—Dance at East Shore Park, under the auspices of the Building Trades and Central Labor Council.

May 2—Whist party of Zephyr Lodge of Rebekahs and Twilight Lodge of Odd Fellows, in Fraternal Hall.

May 5—Whist party by Miramar Chapter, Order of Eastern Star, in Fraternal Hall.

May 8—"Hiawatha," a playlet from the original by Longfellow, by the pupils of the Washington grammar school, at their auditorium.

May 9—First annual ball given by the Pullman Fire Company at East Shore Park.

May 12—Dance by the Richmond Club at Pythian Castle. Invitational.

May 12—Grand ball by Richmond Club at East Shore Park, for benefit of new home. Invitational.

May 16—Second annual ball of Contra Costa Temple No. 113 will be given at East Shore Park. Gents, 50 cents; extra lady, 25 cents.

May 28—Social dance given by the Ye Olde Tyme Social Club at East Shore Park. Admission 50 cents.

August 9—Annual picnic to be given at East Shore Park by Rich-

NOTICE TO WAR VETERANS.

In order to obtain exemption of assessment of property as Veteran of the wars of the United States, as provided in Section 1¼ of Article XIII of the Constitution of the State of California, it will be necessary to apply in person at the County Assessor's office, Martinez, Cal., before the 20th day of March, 1914 (and each year thereafter) and swear to the proper Affidavit of Exemption. In making this application it will be necessary to present your honorable discharge. The applicant shall be entitled to exemption only on property within the County in which he or she is a resident; EXCEPT in those cases, where the value of the applicant's property is less than $1000. If through any physical disability you are unable to appear at the Assessor's Office, notify the Assessor and a Deputy Assessor will be sent to your residence, with the proper affidavit of exemption.

GEORGE O. MEESE,
2-19-4-15 Assessor.

Those pictures of father and mother—quaint in their old-fashioned clothes, are all the more precious because they recall the father and mother of your childhood.
Some day your photograph will be just as precious to others. And the present-day photographer is well equipped, both in skill and in the tools of his profession, to pay the obligation that this generation owes to the next.
De Luxe Studio
The Photographer in Your Town
NEW ADDRESS, NEVIN AVE. AND ELEVENTH ST.
Phone Connection.

PROFESSIONAL CARDS

ATTORNEYS.

T. M. MAROIS
Attorney-at-Law
710 Humboldt Savings Bank Bldg.
San Francisco, Cal.
Telephone Sutter 4111
Richmond by appointment.

Phone Richmond 631
H. J. WILDGRUBE
Attorney-at-Law
301 Pillow Bldg., Cor. 7th and Macdonald Avenue
Richmond, Cal.

Phone 434 Notary Public
C. A. CLARK
Attorney-at-Law
Corner Richmond and Washington Avenues
Richmond, Cal.

Phones: Office 804 Res. 771 Notary Public
J. M. OPSAHL
Attorney-at-Law
Office 304 Pillow Bldg. Corner of 7th and Macdonald
RICHMOND, CAL.

ARCHITECTS.

Phone Richmond 691
J. B. OGBORN
Architectural Designing and Supervision
822 Macdonald avenue Richmond

AMBULANCES.

CLARK AUTO AMBULANCE.
Service Day and Night.
Phone 598.
265 FOURTH STREET.

CONTRACTORS.

Telephone 754
S. C. ROGERS
Contractor
Terrazo
All Kinds Concrete Work and Cement Finishing; Sewering and Water Systems
401 Chanslor Ave. Richmond, Cal.

Phone 147
C. H. BROWN
Contracting Plasterer
Satisfactory Work Guaranteed on Every Job.
Estimates Promptly Made
239 Seventh St. Richmond, Cal.

Phone Richmond 588.
J. N. LONG
Plastering Contractor
Estimates Furnished
Residence 531 Twentieth Street,
RICHMOND, CAL.
Phone 484

O. J. DAHL
Richmond's Pioneer Contractor and Builder
Plans and Estimates Furnished.
126 Ohio street. RICHMOND, CAL.

DENTISTS.

DR. W. C. REID
Dentist
Room 10, Pillow Building, Seventh and Macdonald Avenue
Hours, 9-5. Evenings, 7-8. Sundays, 10-12. Phone 473.

HAIRDRESSING

THE WALDORF
Hairdressing Parlors
1220 Macdonald Avenue.
Open for inspection to the ladies of Richmond. Prices within reach of all. All work guaranteed.
MISS K. E. WEIMERS, Prop.

DESIGNERS.

Plans Blue Printing
J. C. CAMPBELL
Home Designer
317 Macdonald ave. Richmond, Cal.

EXPRESSING AND MOVING.

Phone Richmond 9471
ALEXANDER'S EXPRESS and TRANSFER
Household Goods and Piano Moving a Specialty
Phone Orders Received at Office 619 Macdonald

EXPRESSING AND FURNITURE MOVING. FEED AND FUEL.
RICHMOND SUPPLY CO.
A. S. Whiteside. Robt. Dornan.
139 RICHMOND AVE.
Office Phone 31. Res. Phone 624W.

FEED AND FUEL.

C. J. LAMBRECHT
Dealer in
FEED AND FUEL
Office Phone 678 J.
Yard Phone 204 W.

MUSIC.

PIANO AND GUITAR
MISS L. B. SUMMERS
Studio 150 Washington Ave.
Studio hours, 9 to 11 a. m. daily, except Thursday and Saturday.

VIOLIN STUDIO
MARTHA A. WOODS.
Phone 372 Richmond, Cal.
Macdonald Ave. and 15th St.

NOTARIES

W. J. LANE
NOTARY PUBLIC
Real Estate, Insurance, Legal Instruments executed. Secy. Richmond Real Estate Assn.
321 SEVENTH ST. Phone 242

SURVEYORS.

318 14th St., near Macdonald ave.
E. E. GROW
Licensed Surveyor
Phone Richmond 244 W.
RICHMOND, California.

UNDERTAKERS.

E. B. SMALLWOOD
Undertaker—Embalmer
Deputy Coroner
727 Macdonald Avenue—
119 Richmond Avenue
Phone 118

BERT CURRY
Undertaker Embalmer
Parlors 143 Washington Ave.
Day and Night Phone 429
Service Day or Night

PHYSICIANS

Reliable Doctor
FOR MEN
Consultation Free. Charges Moderate.
DR. PUTMAN
518 Sixteenth st., bet. Broadway and San Pablo, Oakland.
At Hotel Richmond Monday Night.

Working Clothes
FOR MEN
FULL LINE OF CLOTHES, SHOES, SHIRTS AND GLOVES
Required by Workingmen.
PIONEER MODEL
Union Workingmen's Store
122 Macdonald Ave. T. FARLINGER, Prop.

Richmond Creamery
COR EIGHTH AND BARRETT PHONE 505
Fresh Milk and Cream Delivered Twice Daily.
Finest Creamery Butter. Ranch Eggs.
Trial Solicited.
We give American Stamps

FURNITURE REPAIRING AND UPHOLSTERY AT THE DRAPERY SHOP, 506 BARRETT AVE.
You can get just what you want made to order at the best prices.
Shades, Floor Covering, Drapery, Mattresses, etc.
Union Made. F. T. CHRISTOPHER, Prop.

MAJESTIC THEATRE

Eleventh and Macdonald
C. D. Tillison, Prop.
Matinee Daily 2:30 to 4:30

Program Today

POWERS—
"THREE CHILDREN."

VICTOR—
"THE COPYPHEE."
Two Reels.

House Always Warm, Bright and Cozy. Courteous treatment

In "Clothes," a society drama by the Famous Players Film Co., which will be shown at the Richmond today, Charlotte Ives is of a winning personality—wholesome, ungushing, despite the fact that she is surrounded by socially ambitious women. House Peters in this play is Arnold West, the villain.

"Clothes" is a powerful contrast of love and desire, pretense and sincerity. It is a true story in many respects, only too true to the life it depicts so vividly. Few dramas ever produced on the American stage have attained the conspicuous and sensational success that this one by Grace George has.

The story gives to each character and incident a just and equitable proportion of importance. Each character is acted with a keen realization of the meaning of the role, and each character fits into the play logically and impels the performance in a convincing manner.

"Clothes" may well be termed a production with a soul.

Remember there will be five big acts in vaudeville and the regular show of motion pictures at the big show next Sunday.

Phone 765 Open all Night
THE GOLD MINE KITCHEN
Quick Service; Popular Prices
Good Food Well Cooked
517½ Macdonald Avenue
Frank Scarneo, Prop.

The Beverly
New Rooms for Rent
By Day, Week, or Month
New Furnishings, All Modern Conveniences.
334 11th St., near Macdonald.
R. L. Yarbrough, Prop.

RICHMOND FRENCH LAUNDRY
L. BERNES, Proprietor
110 Standard Ave.
Point Richmond, Cal.
Phone 345
Work called for and delivered to all parts of Richmond. Best work.
Satisfaction Guaranteed.

Bring Your Shoes to
EAGLE SHOE SHOP
225 Macdonald Ave.
North Side, bet. 2nd and 3rd.
First Class Repair Work
Best Materials Used
M. J. MARTZ "THE MAN WHO KNOWS HOW"

Retail Clerks Local No. 1179, meets each Thursday at Union Hall promptly at 7:30 p. m.

The LUCEY
M. LUCEY, Prop.
The Best Whiskey in Town
408 Macdonald Avenue

UNION HOTEL
FIRST CLASS DINING ROOM SERVICE
Rooms with or without Board, or Board without Rooms.
At Ohio and Third sts.
JOHN OPMAN, Prop.

When you want to move we move Early or late.
Olds Transfer

1014 Macdonald Ave.
Phone 586.
Residence, 15 Twentieth street.
Phone 275.

Art Portraiture
Pictures of baby in cunning poses are always a surce of pleasure.
R. P. DAMMAND
1108 Macdonald Avenue.

THE POINT

One of those pictures of political intrigue, a subject that so excellently lends itself to filmatization, will be the headliner at the popular photo house this evening. A portion of the plot is as follows:

"The Country Seat War," in two parts: Rodney Gilbert and Elsie Gordon are sweethearts. Rodney is the captain of the local militia and son of the district attorney. Zeigler, an unscrupulous politician, also loves Elsie. To further his ends, he nominates the girl's father to run against Gilbert, who comes up for re-election. Gordon is defeated after a bitter campaign. In rage he orders Elsie to cease her friendship with Rodney. Later, the citizens of Rayton, headed by Zeigler and Gordon, descend upon the courthouse at Elk City, Gilbert's home, for the purpose of stealing the county records. Two militiamen are on guard. Zeigler mortally wounds oneo f the men, Marvin. The man scrawls a dying message in the pages of a book, which he hurls out of the window. Fisher, the other guard, is gagged and bound. The courthouse is accidentally set afire. Fisher escapes and gives the alarm.

Don't forget the News job department when in need of stationery.

COUNCIL IS BUSY WITH MANY NEW ORDINANCES

Ordinances, which are to be brought up for passage in the near future, were discussed until a late hour by the City Council Wednesday evening. There were five proposed laws taken up. They were the appointment of a plumbing inspector, appointment of sanitary meat inspector, the fixing of water rates for the ensuing year, the traffic ordinance, the street vendors ordinance and the one calling for the forfeiture of all franchises over streets not now used by the San Francisco-Terminal Railways.

The water rates will be the same the coming year as they have been: street vendors will be kept outside of the fire limits and the ordinance cutting down the sped of autos on the busy streets, will be adopted. The salaries of the meat and plumbing inspectors was not fixed.

Dr. R. C. Blake makes a specialty of all eye, ear, nose and throat troubles. Glasses accurately fitted. Offices in Pillow building. 707 Macdonald ave., at Seventh. 3-14-tf

Subscribe for THE NEWS.

LIGHTS TO LINE BIG BOULEVARD ON WEST SIDE

That electroliers will line the principal streets at a date not so far distant than some expect, was shown by the statement of Councilman Fernauld, who has asked the council to have pipe laid along Railroad avenue, when the improvement of that thoroughfare takes place, so that when electroliers do come the underground wires can be laid without tearing up the pavements.

John Nicholl intends to make Railroad avenue one of the finest boulevards in the state, and he has often declared himself in favor of electroliers. With parkings and plenty of light the road around the hills should be one of the best patronized in the bay regions.

The west side merchants have taken a new lease on life since the boulevard talk has been in the air. With the municipal tunnel completed and the boulevard in shape, it is expected that the main line of travel will be by the west side.

KUNZEL GIVEN ONE HUNDRED DAYS

One hundred days in the county jail was the sentence received by Al Kunzel, who pleaded guilty to a charge of petty larceny before Police Judge Lindsay yesterday morning. Kunzel has started serving on the sentence.

Kunzel, who is a local carpenter, was arrested last Saturday night by Officer Munday when he was caught in the act of stealing lumber from the Richmond Lumber Company's yards. He was charged with petty larceny by Manager Newton of the company.

When Munday attempted to arrest him, he resisted the officer, with the result that he was badly battered up in the ensuing fight. It was at first thought that in addition to the petty larceny charge he would be charged with resisting an officer.

Jessie Dean Moore, vocal teacher; every Thursday afternoon at Pillow building, Macdonald ave. and 7th, room 14. 3-6-tf

Alarm clocks, guaranteed for one year. Ferguson's Drug Store, 724 Macdonald avenue.

NOTICE TO VOTERS

A new and complete registration of voters is required by law during the year 1914.

Registration closes for the purpose of voting for school trustees, on March 3rd, 1914.

For the purpose of voting at municipal elections, on March 13th, 1914.

For the purpose of voting at the primary election, on July 25th, 1914.

For the purpose of voting at the General Election, on October 3rd, 1914.

You may register with the County Clerk or any of his deputies.

Dated: January 22nd, 1914.

J. H. WELLS,
County Clerk of Contra Costa County, State of California.

The following are registration deputies:

A. C. Faris, City Hall, Richmond.
I. R. Vaughn, City Treasurer's office, Richmond.
Geo. K. Drew, Point Richmond.
Fred C. Schram, 422 Macdonald avenue, Richmond.
Katherine Zimmerman, 432 C. street, Richmond.
Mary D. Neill, 154 Washington street, Richmond.
H. H. Turley, 724 South Thirtieth street, Richmond.
Nannie L. Nesbit, 621 Bissell avenue, Richmond.
W. H. Johnston, Stege.
D. A. Knowles, 340 Twentieth street, Richmond.
F. J. Frost, 517 Ripley avenue, Richmond.
C. B. O'Hara, 434 Fourth St., Richmond.
Anna Belle Jarvis, 544 Twentieth St., Richmond.
N. M. Blankenship, 528 Third St., Richmond.
F. H. Eggerth, 519 Fourteenth St., Richmond.
Arthur H. Taylor, Winehaven.
C. W. Luckett, Point Richmond.
W. F. Petillon, Richmond.
Geo. E. Schram, 422 Macdonald avenue, Richmond.
Geo. E. Valencia, San Pablo.
W. F. Huber, Stege Junction.
F. J. White, Rust.
B. B. Pierce, Park Place, Richmond.
W. H. Williams, Giant.
E. C. Ebsen, Pinole.
E. M. Downer, Pinole.
J. A. Fraser, Pinole.
Zittella Buckley, Pinole.
A. M. Ashenfelter, Hercules.
Mrs. Lucia Robison, Pinole.
Mrs. Marie Smith, Rodeo.
W. N. Youngiove, 2219 Macdonald avenue, Richmond.
Mary A. Shoemaker, 1024 Barrett avenue, Richmond.
Alex J. Reilly, Selby.
J. E. Horvat, Selby.

PREPARING FOR SERVICES ON MAY 30

With the local Spanish War Veterans and members of the Grand Army Post of Richmond and the ladies' auxiliaries of the two above mentioned organizations co-operating in the preparation of the Decoration Day program, it looks as though Richmond will observe the day as it should be observed. All the organizations have appointed committees which are working together. Detailed plans for the Decoration Day program will be announced later.

Subscribe for THE NEWS.

THE NEW THEATER
VIM
509 Macdonald Ave.
10 c
FIRST CLASS PHOTOPLAYS WITH APPROPRIATE MUSIC. NO PICTURES THAT CAN OFFEND.
Continuous Shows
Sat., Sun. and Holidays
5c Children 5c——Adults 10c

POINT THEATRE
RICHMOND AVE. Richmond's Popular Play House

Gee, I do love moving pictures with good music and plenty of fresh air, and here is where I get it.
PROGRAM CHANGED DAILY
Today's Program
MAJESTIC—"THE RIVALS."
KEYSTONE—"THE DUEL" and "MABEL'S STRATEGY."
BIOGRAPH—"SKELLEY AND THE TURKEY."
KALEM—"COUNTY SEAT WAR." Two Reels.

RICHMOND THEATRE
RICHMOND THEATRE
Turner & Dahnken Circuit.
SUPREME IN PICTURES AND VAUDEVILLE
Comments and Criticisms Solicited
The Only Matinee in the City
2 to 5 p. m.
Program Today:
Grace George's Famous Success,
"CLOTHES,"
The Celebrated Society Drama
IN FOUR REELS OF MOTION PICTURES.
EXCELLENT MUSIC

NOW OPEN FOR BUSINESS. LADIES' AND GENTS'
Bellegarde Co. French Laundry
FINISH, ROUGH, DRY AND WET WASH.
STRICTLY UNION
264-66 FOURTH STREET. Phone Richmond 833

Independent Market
DEATSCH & LANCASTER
Wholesale and Retail Dealers in High Quality Government Inspected Meats. Butter, Eggs and Poultry.
718 MACDONALD AVENUE. PHONE 609
Res. Phone 715 W.

FLOWER POTS
STONE JARS, CHICKEN DRINKING FOUNTAINS, GARDEN HOSE, WINDOW SCREENS.
Get your Varnish and House Paint here.
MARSHALL & MAYFIELD
1014-1016 Macdonald Avenue Phone 586

French American Baking Co.
NEW MANAGEMENT. OTTO LEYHE.
FULL LINE OF UP-TO-DATE PASTRY. LET US CATER TO YOUR WANTS.
1228 Macdonald Avenue. PHONE 396

FRATERNAL ORGANIZATIONS

WOMEN OF WOODCRAFT — Log Cabin Circle No. 5408 meets every second and fourth Tuesday of each month in Bank hall, corner Eighth and Macdonald avenue. Mrs. Anna B. Richards, Guardian Neighbor; Elfreeda Scott, Clerk.

ROYAL NEIGHBORS—Maple Camp No. 4027, Royal Neighbors of America. Meets every Friday afternoon at 2 o'clock at Bank Hall. Visitors cordially welcome. Ella Bowman, Oracle, Louise Wymer, Recorder, 643 S. Fifteenth street.

MODERN WOODMEN — El Cerrito Camp No. 11622, Modern Woodmen of America, meets every Tuesday evening at Bank hall, Eighth and Macdonald. F. E. Tiller, Consul; C. B. Evans, Clerk.

REBEKAHS — Richmond Rebekah Lodge, No. 206, meets first and third Thursdays in each month at Bank Hall, Eighth street and Macdonald. Amy F. Thrall, N. G.; Mrs. Margaret Shea, Secretary.

PYTHIAN SISTERS — Richmond Temple No. 86 meets every Monday evening at Pythian Castle on Fifth street, near Macdonald. Amy Carpenter, M. E. C.; Alta Cook, M. of R. and C.

INDEPENDENT ORDER OF FORESTERS—Richmond Court, No. 4940. Meets first and third Fridays of the month at Sequoia Hall. L. B. Hutchins, Chief Ranger. Miss Helen Fussell, Financial Secretary, 400 Macdonald avenue.

KNIGHTS OF PYTHIAS — Richmond Lodge No. 13 meets every Friday evening at Pythian Castle. Visiting brothers are cordially invited to attend the meeting. O. F. Lilly, C. C.; A. S. Lilly, K. of R. & S.

PYTHIAN SISTERS—Contra Costa Temple, No. 113, meets every Saturday evening at Pythian Castle on Fifth street, near Macdonald. Bessie Gregory, M. E. C.; Jessie Persy, M. of R. and C.

ODD FELLOWS—Eclipse Lodge No. 403, I. O. O. F., meets every Monday evening at 8 o'clock, at Bank hall, corner Eighth and Macdonald avenue. F. W. Heckman, Noble Grand; E. G. Alexander, Secretary.

CEMENT WORKERS' LOCAL NO. 133, A. B. of C. W., meets every Wednesday evening at 7:30 o'clock at the Labor Temple, Fourth, near Macdonald. O. N. Smith, president. C. A. Twogood, secretary.

HERMANN SONS—Richmond Lodge No. 37 meets at Bank hall, corner Eighth and Macdonald, every first and third Wednesday nights at 8 o'clock. A. Geiger, Secretary.

CIRCLE LADIES OF G. A. R.—Meet second and fourth Tuesday afternoons at 2 o'clock in Bank Hall. President, Mrs. Mary B. Moyle; secretary, Mrs. Nettie Murry.

For your Boy's sake

Right Posture

"RIGHT-POSTURE" is the name of our beautiful new Health Suit for Boys. Sewn into the back of the coat is a patented device that guards against round shoulders.

YOUR BOY may not need this little reminder today—but there is a quaint adage about "A stitch in time" which is well to think upon.

"RIGHT-POSTURE" Suits are designed in beautiful Norfolks and Plaid Blacks.

You will not match the values in a day's search.

We have the proofs all ready TODAY. Ask to see these suits.

"Broad-Walk" Shoes for Ease and Comfort for Little Fellows.

Winfree The Clothier

106 Macdonald Ave.

The Money Saving Store

3-lb BATS (GOOD WHITE COTTON) 75c
NEW LAWNS, Per Yard 5c
EXTRA LARGE BATH TOWELS 25c
LADIES' HOME JOURNAL PATTERNS ..... 10 and 15c

MEET ME AT **THE FAIR** DEPARTMENT STORE
KELLY & OLNEY
227 Macdonald Ave. Phone Richmond 811 Richmond, Cal.

Three Meat Markets

With
One Quality and One Price
To All

THE BEST ALWAYS

RICHMOND MARKET, Phone 23. 510 Macdonald
CENTRAL MARKET, Phone 446 1122 Macdonald
UNION MARKET, Phone 88, Macdonald at 22nd

O. R. LUDEWIG, Prop.

THE wearing of a diamond is the badge of success. It denotes self respect, independence and solid worth.

Diamonds are the only jewelry that increase in value with time; in fact there is no investment so sure or profitable. They double in value about every five years and advance more rapidly in hard times than at any other time.

The value of a diamond depends upon its quality. Some are worth $90.00 a carat, others $250.00. Diamonds have a fixed standard value; they are as staple as gold. It is a simple matter for you to see that you have nothing to gain by buying away from home and the advantages of buying from some one you know to be reliable are at once apparent.

FRANK C. DIETRICH
THE RELIABLE JEWELER. 140 WASHINGTON AVE.

The Craven Hospital
10th & Clinton RICHMOND Phone 854
Patients Received Under Care of their Own Physician
Apply MISS JEANIE CRAVEN, Supt.

The Man Behind The Gun

Who knows this man? Do you? It is safe to say you do not and yet this man has caused more favorable newspaper comment for the city of Richmond than any other man living. He is the real man behind the gun. He is the man that has made Richmond famous. He is the fellow that you hear spoken of as the man "higher up."

Very few people in Richmond know this man and those few are to be found largely among the members of the Richmond Industrial Commission and the newspaper offices. When you pick up, we will say, the San Francisco Examiner or the Chicago Tribune, and read a glowing account of Richmond and its great manufacturing enterprises, its harbor, its glorious climate and the untold thousands of contented workmen, its beautiful women and healthy, happy children, you fondly imagine that the article would not be printed. He is the interest to the reading public, but if it was not for Paul Edwards the article would not bep rinted. He is the man that induces the editor to fill valuable space with boost material for this city. He is a trained newspaperman himself, has a pleasing personality, an all-around good fellow and an untiring worker.

Paul Edwards will not be pleased when he sees this article and the writer of it feels guilty, but he thought he would drag him just this once into the limelight.

COMMISSION TO MEET NEXT FRIDAY

Two important matters will be taken up by the Richmond Industrial Commission at a special meeting to be held next Friday at the Hotel Sutter. One is the proposed call for the watre bond election and Attorney Henry Alvarado will be present to advise the commission relative to it.

The other will be the visit of the Rivers and Harbors Committee to this city next June. An endeavor is now being made to have the county contributed 3000 towards the entertainment fund for these prominent visitors.

Much exception has been taken by the city officials to the meetings of the commission being held in San Francisco, and it is expected that at the session this theme will be talked and arrangements made for some of the gatherings to be held here.

PAINTING AND PAPERING.

Do you know we are giving you the profit made on paper. Say a 25-cent paper we give you for 12½. Why? Because we don't pay any store rent. We have sample books from one of the leading wall paper firms in San Francisco. Select your paper one day, get it the next. All we want is to hang your paper. Now figure with us. You will be surprised the saving. Just imagine the money made on wall paper. You get this. We paint also. Guarantee to mix all paint on job; use nothing but lead and oil or Acme prepared paints. We run no coal oil wagon. Mr. Contractor, think this over. Your reputation is at stake. If your painting fails in say a year's time. Bad isn't it? Now whether we get your business or not, demand your paint to be of pure lead and oil or some good standard paint and same to be mixed on job. Mr. Property Owner, pay attention.

We have a first-class sign shop in connection. For estimates call for W. E. Walker or A. B. Connor, at SQUARE DEAL HARDWARE CO. 315 Macdonald ave. Phone 286.

BANQUET OF FIRE LADDIES IS BIG HIT

Thirty members of Fire Company No. 6 gathered last night in the fire house at Nineteenth street and Barrett avenue and partook of a banquet which all declared was the finest they have ever enjoyed. It was prepared by the wives of the firemen and the explanation of why so many are strong and husky was easily explained by a glance at the tables.

Chief J. C. Leber presided and every one was given a chance to make his talk. The good feeling which has marked this company from the first was heightened by last night's spread. The committee, consisting of J. A. De Barros, J. C. Leber, William Faber and J. O. Hole, was given a rising vote of thanks and the chief was given three cheers.

It was the annual affair and will go down in history as the best the company has ever held.

SCHOOL RUMOR IS BRANDED FALSE BY BOARD

Members of the Board of Education deny the report in circulation in the east of the Southern Pacific district that the proposed new $50,000 public school building, to be erected at Twenty-third and Main streets, is to face southward on a short, narrow street instead of on Twenty-third or Main streets. Disturbed by this report a petition addressed to the board has been placed in circulation in the eastern section of the city asking the board to change its plans.

"We have not even selected the architect as yet," stated J. C. Ford, a member of the board. "Until the architect decides we will not know just what street will be favored."

TO THE VOTERS OF THE FIRST SUPERVISOR DISTRICT, CONTRA COSTA, CAL.

I hereby announce myself a candidate for the office of Supervisor to represent the people of the above District on the Board of Supervisors of Contra Costa County.

Primary Election August 25, 1914.
General Election Nov. 3, 1914.

As under the existing law the election for County Offices is non-partisan, I propose to base my candidacy upon a determination to act as an official in a non-partisan manner and not to be swayed in my official conduct by political or other influences.

Very respectfully,
WM. F. HUBER.
Party affiliation: Republican.

J. F. Stiefvater

TAKES GREAT PLEASURE IN ANNOUNCING THE ARRIVAL OF A DIRECT SHIPMENT OF

Mrs. Schiels German Style

Egg Noodles

THESE NOODLES ARE MADE FROM AN OLD GERMAN RECEIPT AND ARE RICH, PURE AND NUTRITIOUS. CUT FINE AND BROAD AT

15c and 25c
the package

ASK FOR ATTRACTIVE BOOKLET OF RECEIPTS.

Quick Service. Reasonable Prices.
PHONE 1007
SUBWAY LUNCH COUNTER
J. R. FLOYD, Proprietor
The finest steaks and chops. Macdonald Ave. at Sixteenth.

One Week Only

In order to introduce our superior workmanship and painless methods we will make the following reductions for one week only:

Regular $8 Crown $5.00
Regular $15 Plate $7.50

.... REMEMBER ....

We are here to stay and we guarantee our work.

Richmond Dentists
Macdonald at Fourth
Open from 9 a. m. to 8 p. m.
Sundays 9 to 12
PHONE RICH. 441

OFFICE AND YARDS, OPP. S. P. DEPOT, RICHMOND, CAL.
Richmond Lumber Co.
Incorporated
ALL KINDS OF BUILDING MATERIAL AND MILL WORK
FRED C. NEWTON, Manager. Phone Richmond 49

A New Store
Open For Business

Groceries
Bakery Goods
Dry Goods
Notions
Stationery
Confectionery
Cigars
Tobacco

Barrett Cash Store
Barrett Avenue and 11th Street
GEO. OLSON, Prop.